

OWNER'S/
OPERATOR'S
MANUAL

MODEL NO.'s

SO-905

FSO-906



Pat. No. 4,084,707

⚠ CAUTION

For Safe Operation
Read Rules And
Instructions Carefully

SINO LEEINGLES, PIDA AYUDA
A AIGUIEN QUE SI LO LEA
PARA QUE LE TRADUZCA LAS
MEDIDAS DE SEGURIDAD.

ROUND BALE FEEDER

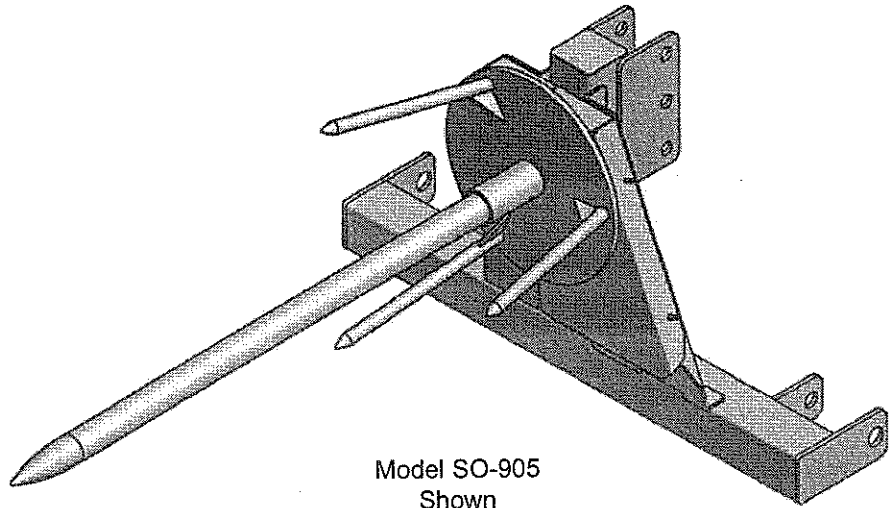

Model SO-905
Shown

RW SPINOFF 3 PT. BALE SPEAR ATTACHMENTS

Safety Instructions
Assembly & Mounting
Operating Instructions

Maintenance
Repair Parts

⚠ CAUTION ⚠

THE FOLLOWING SAFETY PRECAUTIONS SHOULD BE THOROUGHLY UNDERSTOOD
BEFORE ATTEMPTING TO BEGIN ASSEMBLING THIS MACHINE

1. Select an area for assembly that is clean and free of any debris which might cause persons working on the assembly to trip.
2. Do not lift heavy parts or assemblies. Use crane, jack, tackle, fork trucks or other mechanical devices.
3. Preview the assembly instructions in your operator's manual before proceeding further.
4. If the assembly instructions call for parts or assemblies to be blocked up, use only blocking material that is in good condition and is capable of handling the weight of the assembly to be blocked. Also insure that the blocking material is on a clean, dry surface.
5. Never put hands, or any part of body, under blocked up assemblies if at all possible.
6. After completing assembly, thoroughly inspect the machine to be sure that all nuts, bolts, hydraulic fittings or any other fastened assemblies have been thoroughly tightened.
7. Before operating the machine, thoroughly read the operation section of your operator's manual.
8. Before operating, read the maintenance section of your operator's manual to be sure that any parts requiring lubrication, such as gearboxes, are full, to avoid any possible damage.
9. Before operating equipment – If you have any questions regarding the proper assembly or operation, contact your dealer or representative.

SO-905 PARTS LIST (2.25" Machined Main Spear)

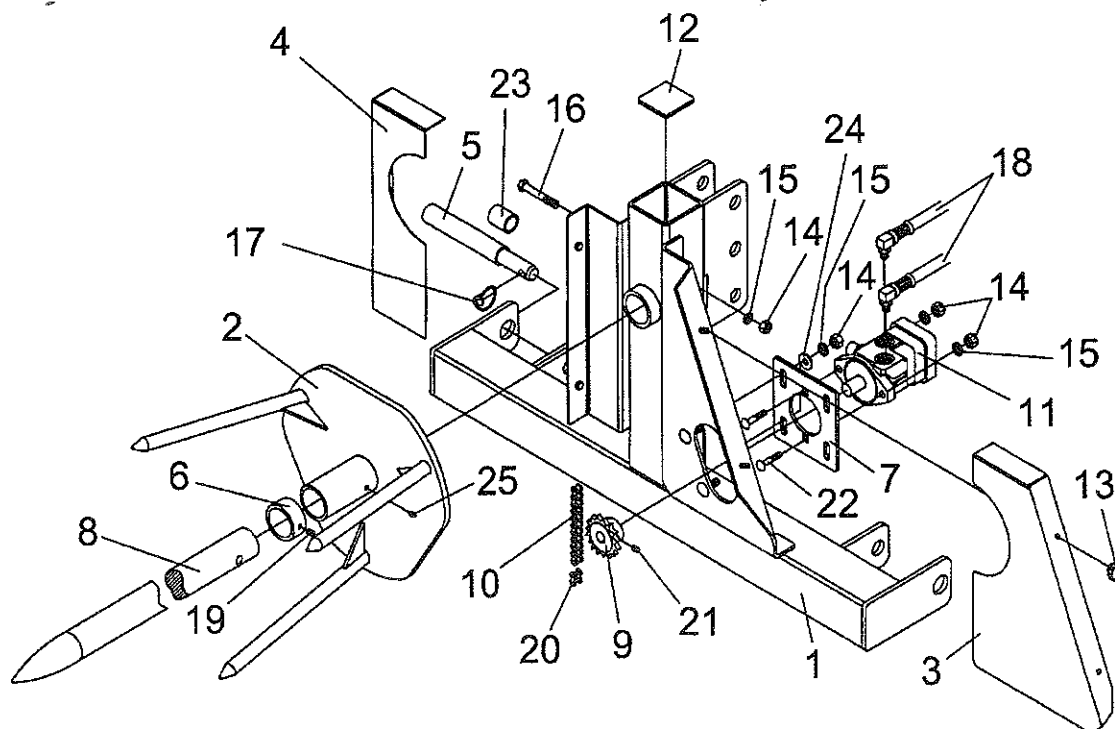

Ref. No.	Part No.	Description	No. Req.
1	830951	Main, Weldment - Spin Off	1
2	830953	Spinner Weldment - Spin Off	1
3	830281	Chain Shield - Spin Off (RH)	1
4	830283	Chain Shield Weldment - Spin Off (LH)	1
5	830290	Hitch Pin - Spin Off	2
6	830942	Collar - Spin Off	1
7	830286	Hydraulic Motor Mount - Spin Off	1
8	830952	Main Spike - Spin Off	1
9	830966	Sprocket - 50B12	1
10	830967	Roller Chain #50 x 43 3/4" (69 Pitches)	1
11	2505640	Hydraulic Motor	1
12	2504300	Plastic Cap	1
13	2504220	Knob - Spin Off	4
14	2500003	Nut, Hex 1/2" - 13NC	7
15	2502002	Washer, 1/2" Spring Lock	7
16	2503313	Bolt 1/2" - 13NC x 5" Hex Head Gr. 5	1
17	590006	Linch Pin 7/16" (AK-14)	2
18	2505633	Hydraulic Hose 1/2" I.D. x 60"	2
19	2503316	Set Screw, Socket 1/2" - 13NC x 1/2"	1
20	480458	Master Link, #50 Chain	1
21	2503057	Set Screw, Socket 5/16" - 18NC x 1/2"	2
22	2503102	Bolt, Carriage 1/2" - 13NC x 1 1/2" Gr. 5	2
23	590126	Lift Arm Bushing - Cat. III to Cat. II (AK-58)	2
24	2501003	Washer, 1/2" Medium Flat	4
25	2504049	Drive Zerk 5/16"	1
N/S	101270	Notice - Grease Zerk	1
N/S	101271	Safety Sign - Danger (Rotating Hay Spike)	1
N/S	101272	Safety Sign - Warning (Moving Chains and Sprocket)	1
N/S	101122	Safety Sign - Warning (High Pressure)	1
N/S	101026	Safety Sign - Warning (Instruction)	1

FSO-906 PARTS LIST (Forged Main Spear)

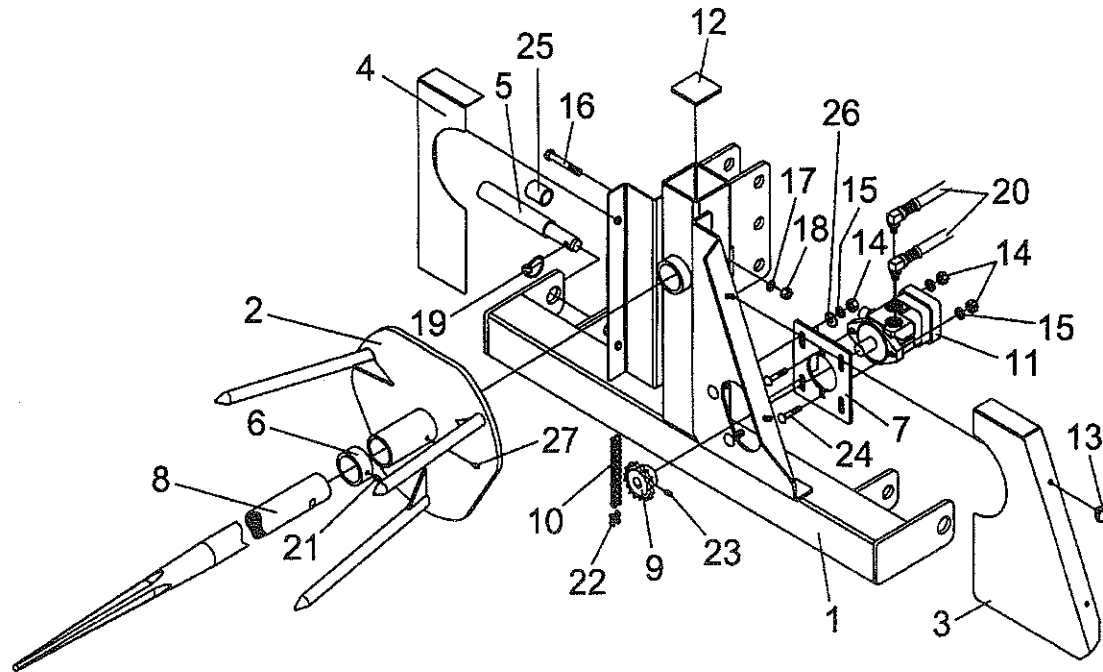

Ref. No.	Part No.	Description	No. Req.
1	831005	Main, Weldment - Spin Off	1
2	831010	Spinner Weldment - Spin Off	1
3	830281	Chain Shield - Spin Off (RH)	1
4	830283	Chain Shield Weldment - Spin Off (LH)	1
5	830290	Hitch Pin - Spin Off	2
6	831004	Collar - Spin Off	1
7	830286	Hydraulic Motor Mount - Spin Off	1
8	831268	Forged Spear - Spin Off	1
9	830966	Sprocket - 50B12	1
10	830967	Roller Chain #50 x 43 3/4" (69 Pitches)	1
11	2505640	Hydraulic Motor	1
12	2504300	Plastic Cap	1
13	2504220	Knob - Spin Off	4
14	2500003	Nut, Hex 1/2" - 13NC	6
15	2502002	Washer, 1/2" Spring Lock	6
16	2503305	Bolt 5/8" - 11NC x 5" Hex Head Gr. 5	1
17	2502007	Washer 5/8" Spring Lock	1
18	2500013	Nut, Hex 5/8" - 11NC	1
19	590006	Linch Pin 7/16" (AK-14)	2
20	2505633	Hydraulic Hose 1/2" I.D. x 60"	2
21	2503316	Set Screw, Socket 1/2" - 13NC x 1/2"	1
22	480458	Master Link, #50 Chain	1
23	2503057	Set Screw, Socket 5/16" - 18NC x 1/2"	2
24	2503102	Bolt, Carriage 1/2" - 13NC x 1 1/2" Gr. 5	2
25	590126	Lift Arm Bushing - Cat. III to Cat. II (AK-58)	2
26	2501003	Washer, 1/2" Medium Flat	4
27	2504049	Drive Zerk 5/16"	1
N/S	101270	Notice - Grease Zerk	1
N/S	101271	Safety Sign - Danger (Rotating Hay Spike)	1
N/S	101272	Safety Sign - Warning (Moving Chains and Sprocket)	1
N/S	101122	Safety Sign - Warning (High Pressure)	1
N/S	101026	Safety Sign - Warning (Instruction)	1